

Serenade in Eb

2. Bassoon

2

80

85

86

93

93

99

102

107

113

116

125

135

137

142

148

151

154

159

Serenade in Eb

2. Bassoon

3

164

170

176

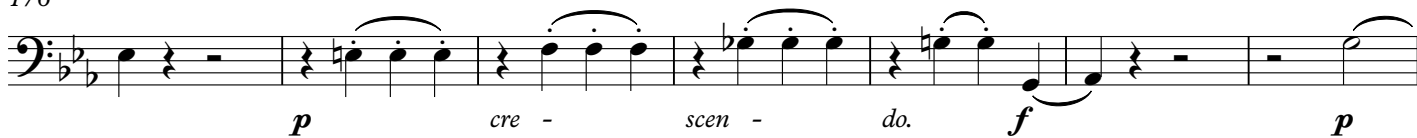

183

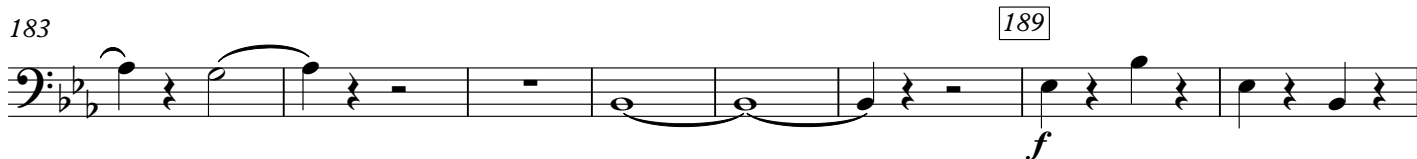

191

195

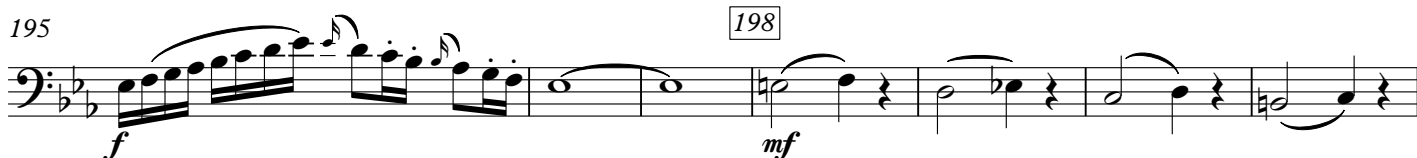

202

208

215

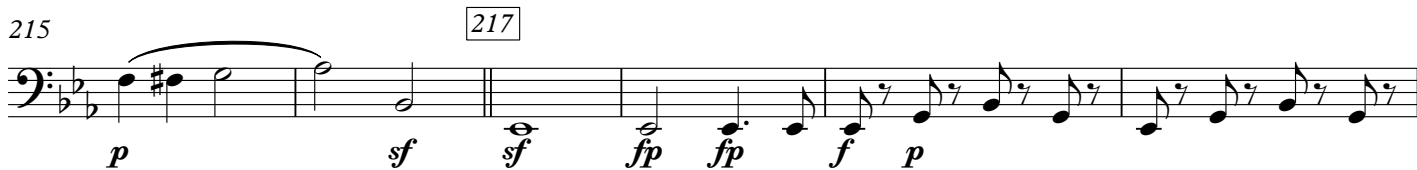

221

227

232

4
1

Menuetto

Serenade in Eb
2. Bassoon

Trio

Menuetto Da Capo

Adagio

Serenade in Eb

2. Bassoon

5

20

24

26

32

34

40

47

48

54

calando

60

61

67

calando

73

74

80

85

Menuetto

4 *f*

f *rallent.* 4 *a tempo* *p*

26 *f* *p*

f **Trio** *sf* *p* *sf* *p*

43 *p* *sf* *p* *sf* *p* **Menuetto Da Capo**

Allegro molto *f* 8

9 17 6

23 *p* *f*

33 33 *p* *f* *p* *f* *p*

44 *f* *p* *f* *p* *f* 5 2

58 58 *f*

66 74 5

Serenade in Eb

2. Bassoon

79

91

102

114

128

139

154

166

178

189

200

209
